

TS-202007
Oneida County

Spring Break Up Sale !

SALE NAME: Bear Creek Aspen

Sale Type – Ticket (Mill scale) for Pulp & Bolts – No Logs

SALE LOCATION

**Oneida County, Township of Little Rice
Sections: 1 - Town 37N-Range 5E
Sale Area: 53 Acres**

Contract Period: 3 Years

**Contacts: John Schwarzmann, 715-277-3366 715-892-0662 (C)
Kevin Burns 715-360-7438 (C)**

Timber sold under this contract is certified. FSC® 100%:



Legal Descriptions

<u>Town and Range</u>	<u>Section</u>	<u>Quarter-Quarters</u>
T37N-R5E	1	SWNW, NENW, SENE, NESE, NWSE

Cutting Requirements

- 1) Cut all aspen, balsam fir, red maple and black cherry with one or more sticks.
- 2) Cut all white birch > 8 inches DBH
- 3) Do not cut any pines, spruce, tamarack or other hardwoods.
- 4) Do not cut any trees with blue, red or teal paint.
- 5) Cutting is allowed any time the roads are dry enough for hauling. This is a break-up job.

Timber Volume Estimates & Minimum Bid Values

<u>Pulpwood & Bolts (Tons)</u>	<u>Estimated Volume</u>	<u>Minimum Bid</u>
Aspen	1,650 Tons	\$16.00/Ton
Hardwood	100 Tons	\$12.00/Ton
Balsam fir	100 Tons	\$5.00/Ton

**ADVERTISED VALUE / MINIMUM ACCEPTABLE BID: \$28,100 Volume per acre: 15.5 Cord Equiv./acre
34.9 Tons/acre**

SALE OBJECTIVES: The harvest objective is to regenerate aspen and to maintain the conifer component.

Access & Terrain- Site can be reached by coming up from the Willow Dam Rd and using good quality, sandy woods roads. The site has rolling hills and most skids are short. Roads and soils are well-drained and will dry out quickly after rain.

OTHER SALE REQUIREMENTS AND CONDITIONS:

- The BCPL can restrict the type of equipment used on the job if conditions or damage warrant.
- BMP's (see Field Manual PUB-FR-093-2010) are mandatory for this sale.
- Notify the BCPL (715-277-3366) before you start the job.
- Site is close to major aspen purchasers such as PCA & LP
- Mixed hardwoods will have a ton to cord conversion rate of 2.3

Timber Sale Bid



Date _____

I herewith submit the following bid for timber described below. I also understand that if I am awarded the contract and fail to sign it, I may be barred from bidding on future BCPL timber sales.

Completion of this form is mandatory. The BCPL will not recognize your bid unless you complete and submit this form. Personal information on this form will not be used for any other purpose.

Common Name (If any): Bear Creek Aspen				Timber Sale Number
Date and Hour of Bid Opening: March 20, 2020 10:01AM				TS-202007
Species	Estimated Volume	Min. Required Bid Per Volume Unit	Price Bid Per Volume Unit	Total Bid Value on Estimated Volume
Aspen, Tremblin	1,650 TONS	\$16.00		
Balsam Fir	100 TONS	\$5.00		
Hardwood	100 TONS	\$12.00		
The award shall be based on this TOTAL BID AMOUNT:				\$

DO NOT SEND ANY FUNDS (DEPOSIT), with the bid form.

35 % Performance Bond WILL BE (check one):

Check
 Certified Check/Money Order
 Letter of Credit
 Assurance Bond

I understand that any or all bids may be rejected and that consideration and awarding of a contract will be based upon my past performance and ability to complete contracts.

A copy of the standard timber sales contract, which must be entered into, is available upon request from the BCPL.

All bids including Lump Sum bids must be by species.

Bidder's Signature: _____ Street or Route _____

Bidder's Name: _____ City, State, Zip _____

Office/Home Phone # (_____) _____ Cell Phone # (_____) _____

BCPL - TS-202007 - Bear Creek Aspen Timber Sale Map

Oneida County - T37N-R5E Section 1, Locator Map

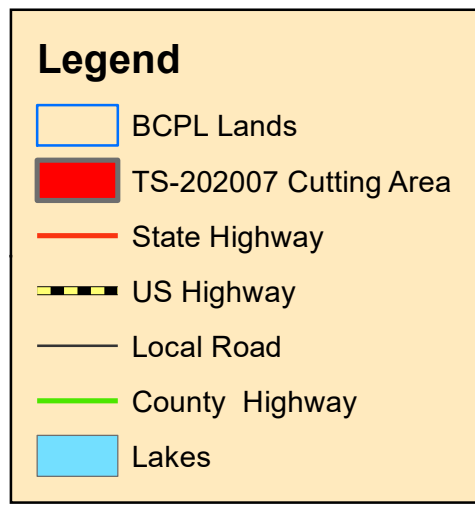
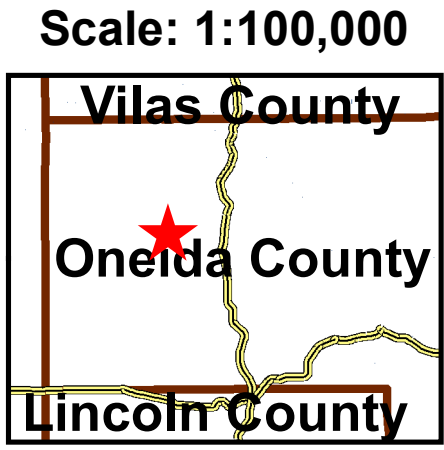
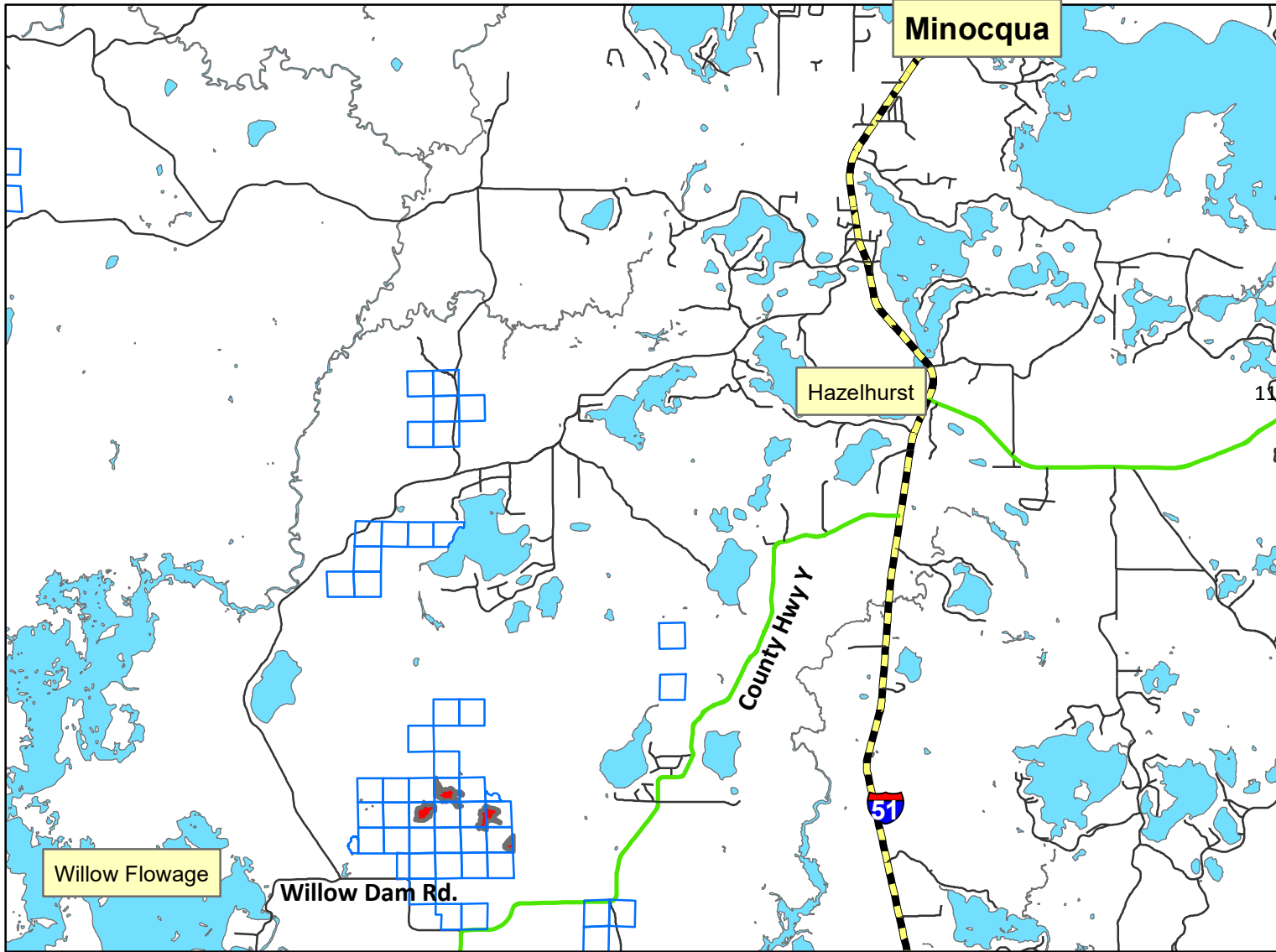
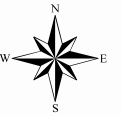

Cutting Prescription:
 Cut all aspen, Balsam fir, & red maple with 1 or more sticks.
 Cut all white birch > 8 inches DBH
 Don't cut any trees marked in teal, red or blue paint.
 Don't cut any other species.

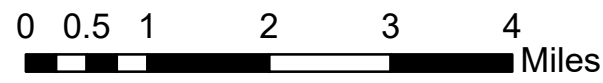

Cutting Area: 53 Acres

BCPL - TS-202007 - Bear Creek Aspen Timber Sale Map
Oneida County - T37N-R5E Section 1, SWNW
NENW, SENE, SWNE, NESE

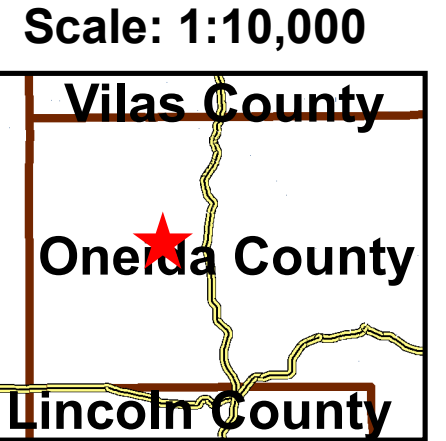
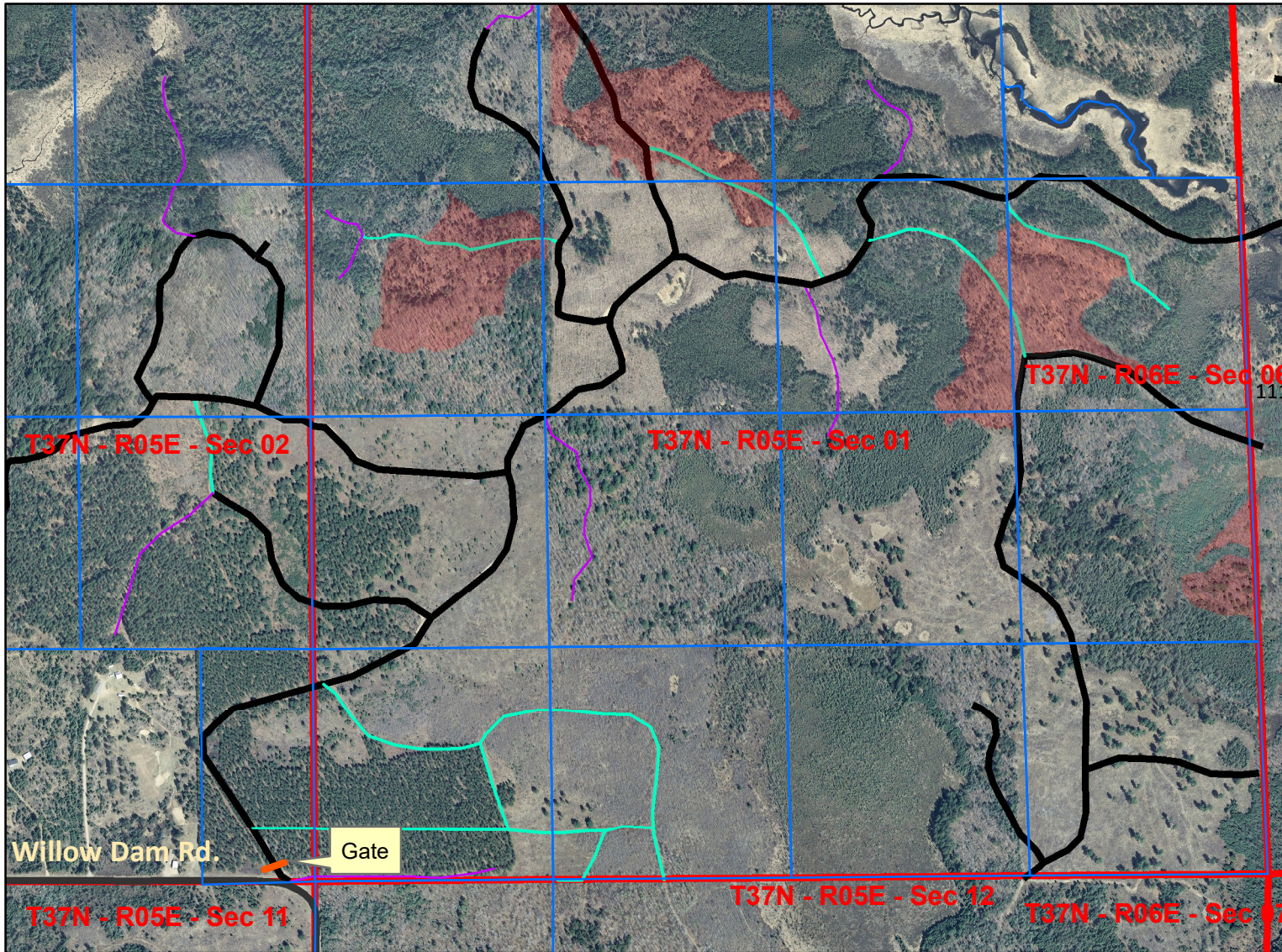
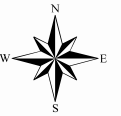

Legend

- BCPL Lands
- TS_202007_CuttingArea
- State Trunk
- Local Road
- County Trunk Highway

WoodsRoads

- Abandon
- Skid Trail
- Truck Road
- Woods Road
- Sections

Cutting Prescription:
 Cut all aspen, Balsam fir, & red maple with 1 or more sticks.
 Cut all white birch > 8 inches DBH
 Don't cut any trees marked in teal, red or blue paint.
 Don't cut any other species.

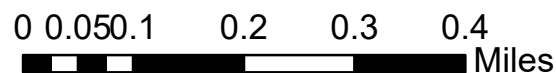

Cutting Area: 53 Acres