

TS-201901
Oneida County

SALE NAME: Stony Creek Aspen 2

Sale Type – Ticket (Mill Scale) for logs, pulp or bolts

SALE LOCATION

Oneida County, Township of: Minocqua
Sections: 31 Town: 38N Range: 4E
Sale Size: 78 Acres

CONTRACT PERIOD: 3 Years

Contacts: John Schwarzmann, 715-277-3366 715-892-0662 (c)
Kevin Burns 715-360-7438 (c)



Timber sold under this contract is certified. FSC® 100%:

Legal Descriptions

Town and Range

T38N-R4E

Section

31

Quarter-Quarters

SWSW, SESW, NESW, SENW

Cutting Requirements

1. Cut all aspen, balsam fir, red maple, sugar maple, ironwood and ash > 2 inches DBH in the species removal zone.
2. In the mark to cut area, cut all trees marked in orange paint.
3. Do not cut any oaks, basswood, yellow birch, white birch or spruce in either zone.
4. Do not cut any trees marked in red. Red trees are cutting boundaries.
5. Cutting lines are marked with blue property boundaries, red cutting lines or roads.
6. Logging will be allowed from July 15th to April 1st under deep snow, frozen ground or dry conditions.

Timber Volume Estimates & Minimum Bid Values

<u>Pulp & Bolts (Tons)</u>	<u>Estimated Volume</u>	<u>Minimum Bid</u>
Aspen	2,000 Tons	\$15.00/Ton
Mixed Hardwood	1,560 Tons	\$12.00/Ton
Balsam fir	50 Tons	\$5.00/Ton

<u>Chips (Tons)</u>	<u>Estimated Volume</u>	<u>Minimum Bid</u>
Aspen	2,600 Tons	\$12.00/Ton
Mixed Hardwood	2,030 Tons	\$10.00/Ton
Balsam Fir	65 Tons	\$5.00/Ton

<u>Sawtimber (MBF)</u>	<u>Estimated Volume</u>	<u>Minimum Bid</u>
Sugar Maple	12 MBF	\$350.00/MBF
Misc. Hardwood	12 MBF	\$180.00/MBF

ADVERTISED VALUE / MINIMUM ACCEPTABLE BID:

\$: 55,330 for roundwood - \$58,185 for chips

Volume per acre: Cds/acre: Tons/acre

20.5 -Roundwood 26.7 Chips 47.4 /61.0

SALE OBJECTIVES: (Regeneration Cut). Most of the overstory will be removed to release good quality pole hardwoods and to regenerate aspen on the wetter soils. Land was recently purchased and some of older aspen clones died 4-8 years ago. Much of the remaining aspen needs to be cut in the near term or else the wetter soils with aspen will convert to hazelbrush, red maple, and ash.

Access & Terrain- Direct access via an Oneida County woods road going north from the corner of N. Turcott Rd and Forest Crop Rd. Leads up to the timber sale area. The site slopes from well-drained soils on the south end to somewhat poorly drained soils on the northern half of the sale. Skid distances are very short. Soils are loamy and will not drain quickly after rain.

OTHER SALE REQUIREMENTS AND CONDITIONS:

- The BCPL can restrict the type of equipment used on the job if conditions or damage warrant.
- BMP's (see Field Manual PUB-FR-093-2010) are mandatory for this sale.
- Notify the BCPL (715-277-3366) before you start the job.
- Bolts are sold together with pulpwood as woods-run pulpwood.
- Woods roads are wet in the spring and won't dry until July in most years. Please do not leave ruts in the Oneida County or BCPL portions of the roads. Use an ATV or walk in to the site currently because the access road is wet.
- The site has invasive Asian honeysuckle species. Wash your equipment before you moving to the next logging job to reduce the chances of spreading the seeds.



TS-201901
Oneida County

<u>Town and Range</u>	<u>Section</u>	<u>Quarter-Quarter</u>
T38N-R04E	31	SENW
T38N-R04E	31	NESW
T38N-R04E	31	SWSW
T38N-R04E	31	SESW

Cutting Requirements

1. Cut all aspen, balsam fir, red maple, sugar maple, ironwood and ash > 2 inches DBH in the species removal zone.
2. In the mark to cut area, cut all trees marked in orange paint.
3. Do not cut any oaks, basswood, yellow birch, white birch or spruce in either zone.
4. Do not cut any trees marked in red. Red trees are cutting boundaries.
5. Cutting lines are marked with blue property boundaries, red cutting lines or roads.
6. Logging will be allowed from July 15th to April 1st under deep snow, frozen ground or dry conditions.

Timber Volume Estimates & Minimum Bid Values

<u>Sawtimber(MBF)</u>	<u>Estimated Volume</u>	<u>Minimum Bid</u>
Maple, Sugar	12 MBF	\$350.00/MBF
Misc	12 MBF	\$180.00/MBF

<u>Pulpwood(TONS)</u>	<u>Estimated Volume</u>	<u>Minimum Bid</u>
Aspen, Mixed	2,000 Tons	\$15.00/Ton
Balsam Fir	50 Tons	\$5.00/Ton
Hardwood, Mixed	1,560 Tons	\$12.00/Ton

<u>Chips (Tons)</u>	<u>Estimated Volume</u>	<u>Minimum Bid</u>
Aspen, Mixed	2,600 Tons	\$12.00/Ton
Balsam Fir	65 Tons	\$5.00/Ton
Hardwood, Mixed	2,030 Tons	\$10.00/Ton

Cutting Area: 78 acres



Timber Sale Bid

Date _____

I herewith submit the following bid for timber described below. I also understand that if I am awarded the contract and fail to sign it, I may be barred from bidding on future BCPL timber sales.

Completion of this form is mandatory. The BCPL will not recognize your bid unless you complete and submit this form. Personal information on this form will not be used for any other purpose.

Common Name (If any): Stony Aspen 2

Timber Sale Number

TS-201901

Date and Hour of Bid Opening: **December 7, 2018 10:01AM**

Species	Estimated Volume	Min. Required Bid Per Volume Unit	Price Bid Per Volume Unit	Total Bid Value on Estimated Volume
---------	------------------	-----------------------------------	---------------------------	-------------------------------------

Place a bid on either the Pulpwood and Logs or the Chips and Logs.

Maple, Sugar - Logs	12 MBF	\$350.00/MBF		
Misc. - Logs	12 MBF	\$180.00/MBF		
Aspen, Mixed -Pulp	2000 Tons	\$15.00/Ton		
Hardwood, Mixed-Pulp	1560 Tons	\$12.00/Ton		
Balsam Fir-Pulp	50 Tons	\$5.00/Ton		
Aspen, Mixed - Chips	2,600 Tons	\$12.00/Ton		
Hardwood, Mixed - Chips	2,030 Tons	\$10.00/Ton		
Balsam Fir - Chips	65 Tons	\$5.00/Ton		

The award shall be based on this TOTAL BID AMOUNT: \$ _____

DO NOT SEND ANY FUNDS (DEPOSIT), with the bid form.
A 25% deposit is only required from the highest (winning) bidder.

25 % Sale Down Payment (DEPOSIT) WILL BE (check one):

- Check
 Certified Check/Money Order
 Letter of Credit

10 % Performance Bond WILL BE (check one):

- Check
 Certified Check/Money Order
 Letter of Credit
 Assurance Bond

I understand that any or all bids may be rejected and that consideration and awarding of a contract will be based upon my past performance and ability to complete contracts.

A copy of the standard timber sales contract, which must be entered into, is available upon request from the BCPL.

All bids including Lump Sum bids must be by species.

Bidder's Signature: _____ Street or Route _____

Bidder's Name: _____ City, State, Zip _____

Office/Home Phone # (_____) _____ Cell Phone # (_____) _____

BCPL - TS-201901 - Stony Creek Aspen 2 Timber Sale - Locator Map
 T38N-R4E Section 31, SWSW, SESE, NESW, SENW
 Oneida County, WI. - Town of Minocqua

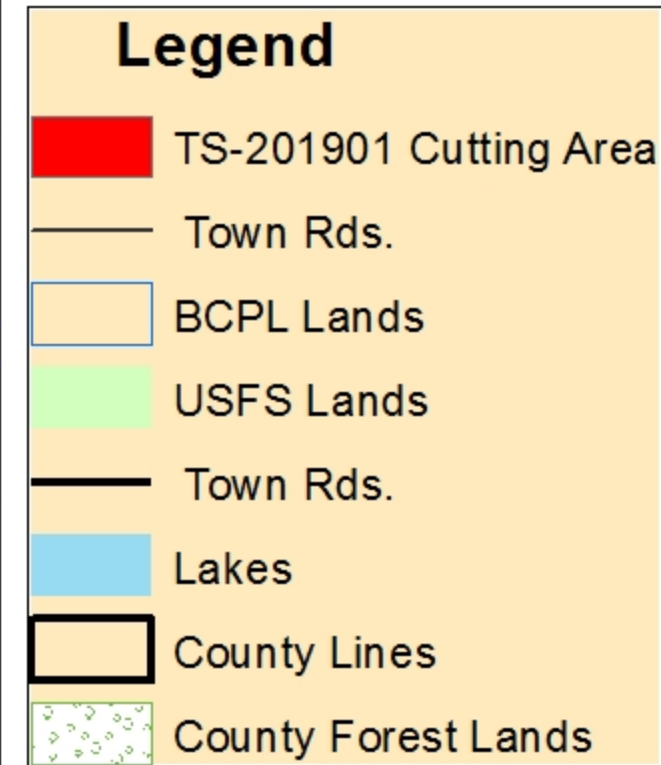
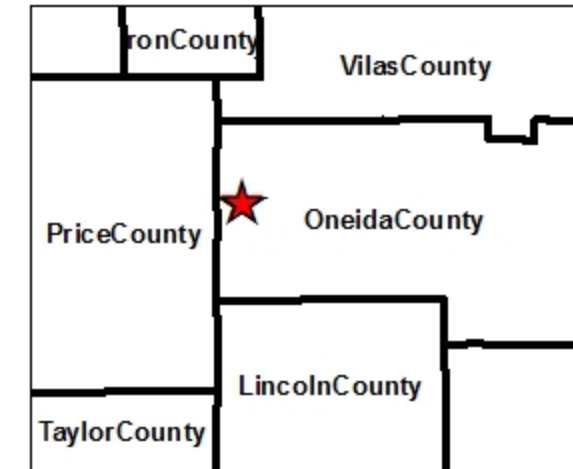
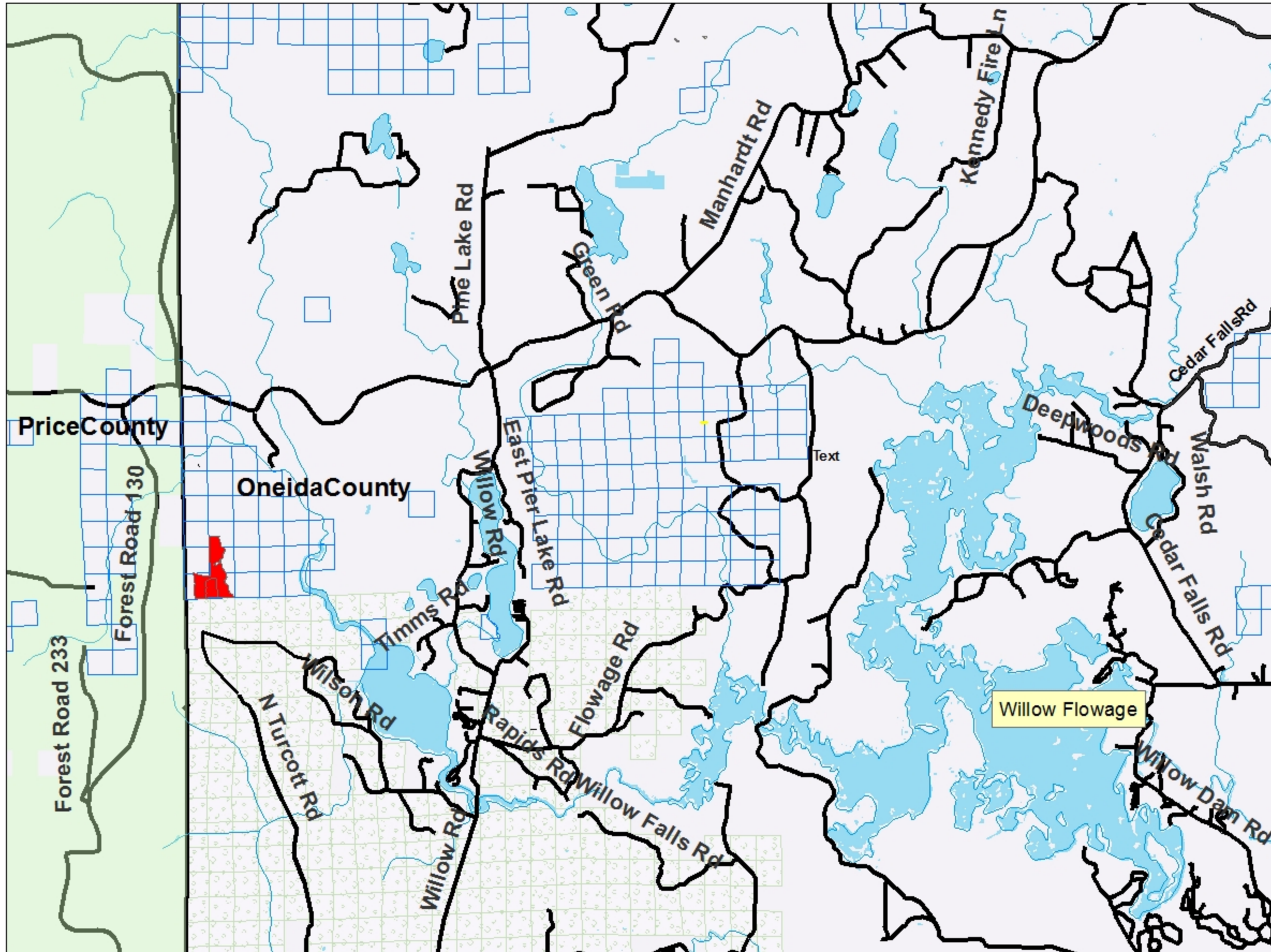

Total Cutting Area: 78 Acres

Scale 1:65,000

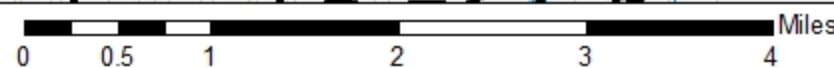

BCPL - TS-201901 - Stony Creek Aspen 2 Timber Sale
T38N-R4E Section 31, SWSW, SESW, NESW, SENW
Oneida County, WI. - Town of Minocqua

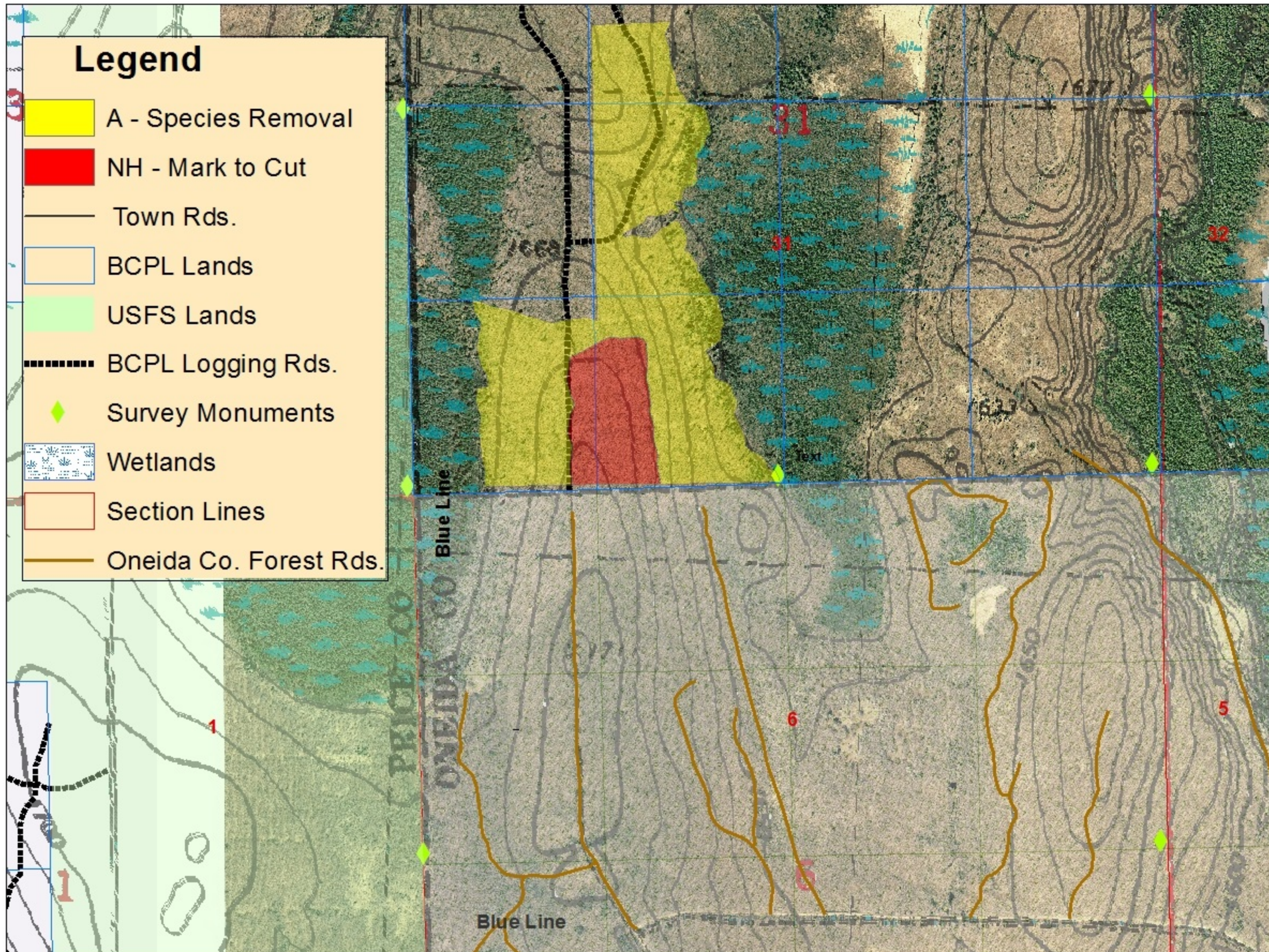

Legend

- A - Species Removal
- NH - Mark to Cut
- Town Rds.
- BCPL Lands
- USFS Lands
- BCPL Logging Rds.
- Survey Monuments
- Wetlands
- Section Lines
- Oneida Co. Forest Rds.

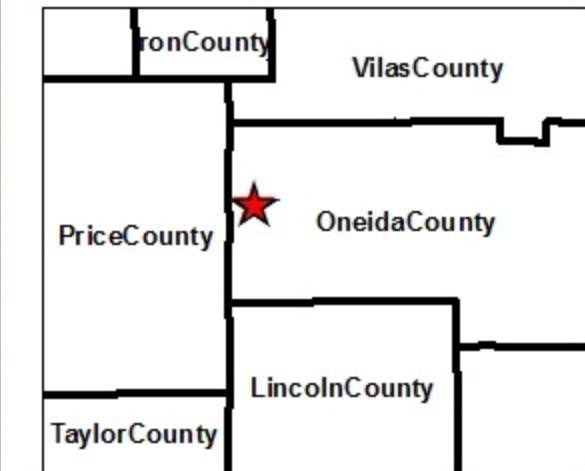

Harvest Prescription

Mark to Cut
 Cut all trees marked in orange

Species Removal

- Cut all maples
- Cut all aspen
- Cut all fir
- Cut all Ironwood
- Cut all ash species
- Do not cut any other species

Total Cutting Area: 78 Acres

Scale 1:10,000

